

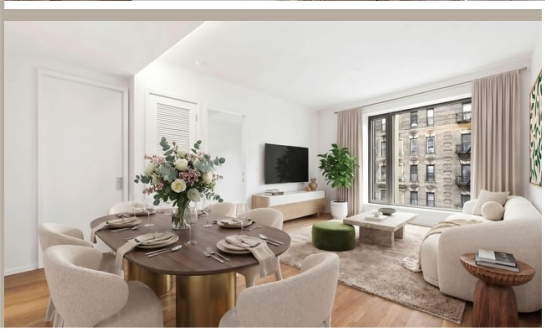

DINING AREA

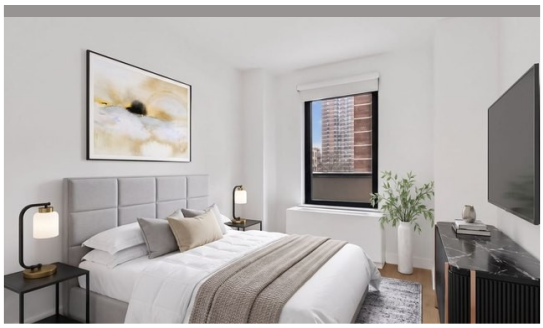

PRIMARY BEDROOM

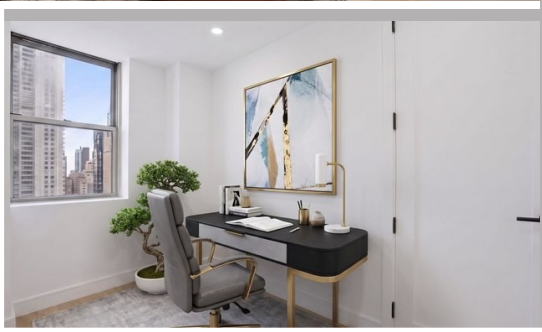

HOME OFFICE

Some photos are virtually staged.

You're invited to an

OPEN HOUSE

SUNDAY

7

JUNE

1:00–4:00 PM

Neighbors' preview
from 12:30

418 Linden Avenue, Maplewood

3 Beds · 2 Baths · 1,640 Sq Ft

$549,000

- ✓ Open living and dining room with big windows
- ✓ Oak floors throughout
- ✓ Quiet primary bedroom with a walk-in closet
- ✓ Bright home office, two blocks from the park

YOUR PHOTO

Your Name, REALTOR®
Your Brokerage
(555) 010-0123
you@yourbrokerage.com
License #00000000

Scan for the full listing and more photos

YOUR QR CODE

Equal Housing Opportunity. Information deemed reliable but not guaranteed. Not intended to solicit listings already under contract.