You're invited to an

OPEN HOUSE

SUNDAY

7
JUNE

1:00–4:00 PM

Neighbors' preview
from 12:30

418 Linden Avenue, Maplewood

$549,000 · 3 Beds · 2 Baths · 1,640 Sq Ft

YOUR QR CODE

Scan for photos and directions

Your Name, REALTOR® · (555) 010-0123

Some photos are virtually staged.



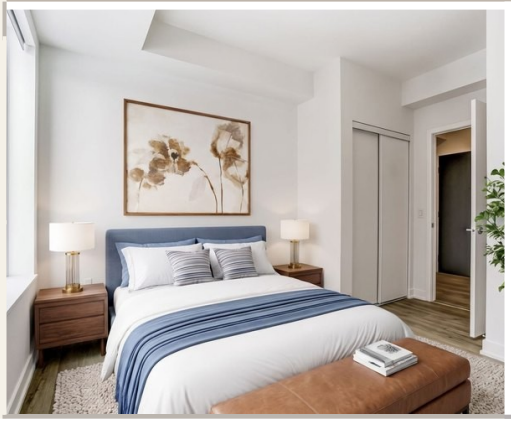



You're invited to an open house

Come see 418 Linden Avenue before it's gone. Neighbors get a first look at 12:30, and everyone is welcome from 1 to 4 PM.

- ✓ Open living and dining room with big windows
- ✓ Quiet primary bedroom with a walk-in closet
- ✓ Bright home office

Can't make it? Call me for a private showing.



Your Name, REALTOR®
Your Brokerage
(555) 010-0123
you@yourbrokerage.com
License #00000000



Photos and directions

YOUR LOGO

Equal Housing Opportunity. Information deemed reliable but not guaranteed. If your home is currently listed with a broker, this is not a solicitation.

POSTAGE

Leave this side blank for the address and postage, or the EDDM indicia and “Postal Customer” line from your printer.